



SCITUATE RAY PRECAST
 120 CLAY PIT ROAD
 MARSHFIELD, MA 02050
 PHONE # 1-800-440-0009
 FAX # 781-837-4320

CONTRACTOR: _____ JOB NAME: _____

DATE: _____ DRAWING: ST-7K-20 DRAWING BY: C. J.

7,000 GALLON SEPTIC TANK

	FLOOR	VERT. FT	FLAT TOP
WEIGHT	12,500 lbs.	3,800 lbs.	16,500 lbs.
VOLUME		1,070 gal.	

DESIGN NOTES:

1. CONCRETE 5,000 PSI. @ 28 DAYS
2. HS-20-44 LOADING WITH 12" - 60" OF COVER
3. REINFORCING ASTM A-615 GRADE 60
4. CONST. JOINT TO HAVE MIN. 1" BUTYL SEALANT
5. EXTERIOR BITUMINOUS COATING AS REQUIRED



NPCA

Precast ... The Concrete Solution.

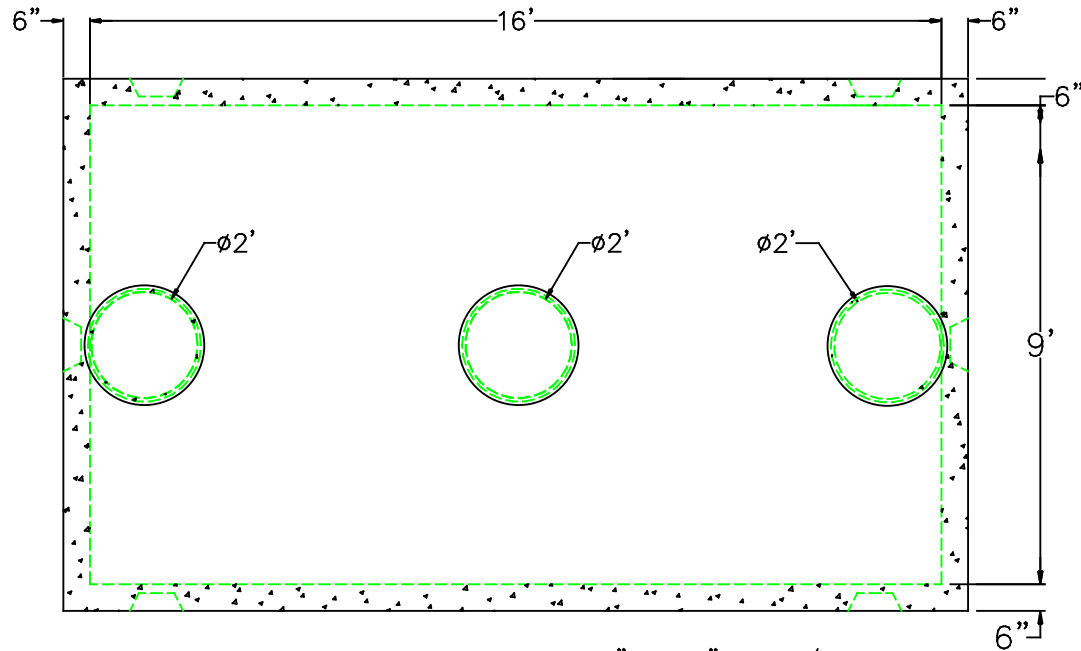

KNOCK OUTS FOR 6" OR 8" INLET/OUTLET

