

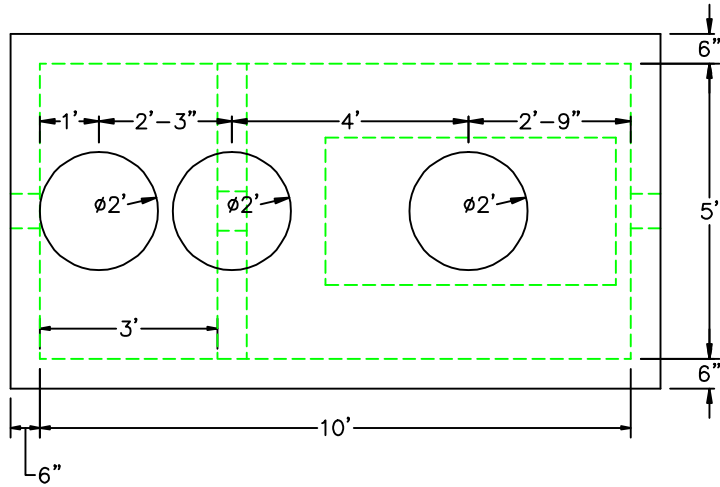

MICROFAST 0.5 INTERNAL H-20

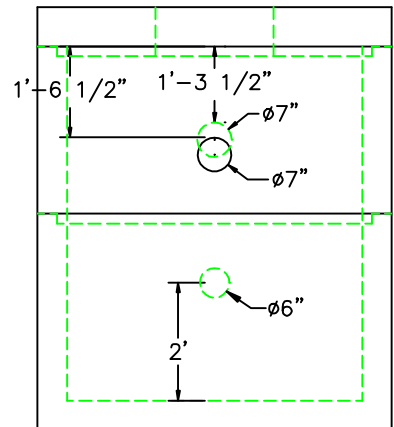
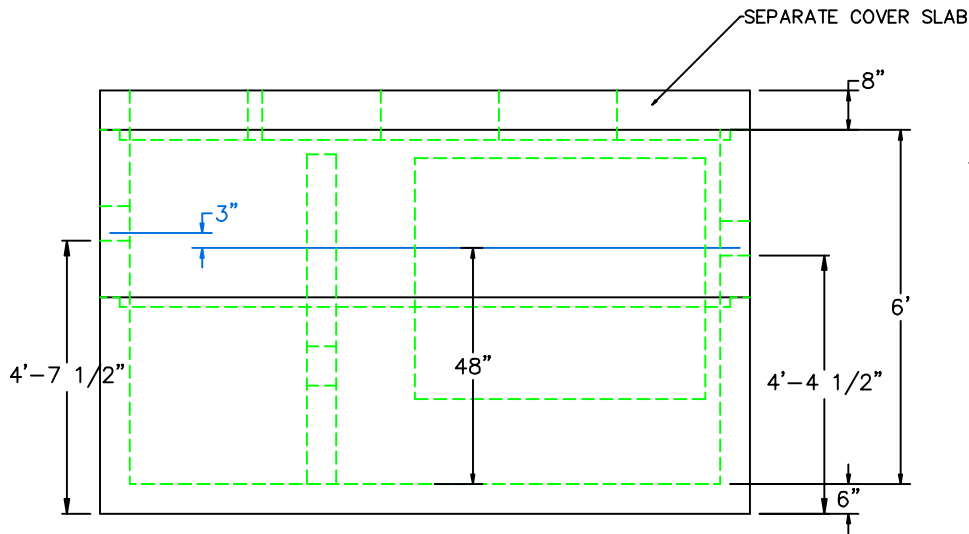

DESIGN NOTES:

1. REINFORCING ASTM A-615 GRADE 60 #5 REBAR 12" O.C.B.W. DOUBLE GRID OR EQUAL. 1" MIN. COVER
2. COVER TO MEET HS-20 WHEEL LOADING
3. HOLES TO BE CAST AS REQUIRED
4. CONCRETE 5,000 PSI @28 DAYS
5. CONSTRUCTION JOINT TO BE SEALED WITH BUTYL RUBBER SEALANT
6. SHIP-LAP CONSTRUCTION JOINT TO BE PLACED BY PRECASTER AS NEEDED



		120 CLAY PIT ROAD MARSHFIELD, MA 02050 PHONE # 1-800-440-0009 FAX # 781-837-4320	
		CONTRACTOR: _____ JOB NAME: _____	
DATE: 11/01/2018		APPROVED BY: _____	
		DRAWING BY: JOHN KASPER	